

SAM Practical Medical Physics
TU-B-201-0

IDENTIFYING IMAGE ARTIFACTS, THEIR CAUSES, AND HOW TO FIX THEM

AAPM Annual
Meeting 2017

1

Abstract

- This course will teach the participant to identify common artifacts found clinically in MR, DR, CT, PET, to determine the causes of artifacts, and to make recommendations for how to resolve artifacts.

2

Learning Objectives

1. Identify common artifacts found clinically
2. Determine causes of various clinical artifacts
3. Describe how to resolve various clinical artifacts

3

Speakers

- ⦿ Robert Pooley – MRI
- ⦿ Beth Schueler - Digital Radiography
- ⦿ Jim Kofler - CT
- ⦿ Brad Kemp - PET

Robert A. Pooley, Ph.D.
Mayo Clinic Florida

IDENTIFYING IMAGE ARTIFACTS, THEIR CAUSES, AND HOW TO FIX THEM: **MR**

AAPM Annual
Meeting 2017

Outline: Artifact Identification, Cause, How to Fix

- ⦿ Motion / ghosting
- ⦿ Aliasing / wrap
- ⦿ Radiofrequency interference
- ⦿ Metal
- ⦿ Corduroy

Motion / Ghosting

- ◉ Identification:
 - May appear as repetition of "ghosts" across image, may be distinct or blurred depending on type of motion
 - Typically occurs in phase encoding direction
- ◉ Causes:
 - Patient motion, physiologic / involuntary, voluntary; equipment vibration / instability

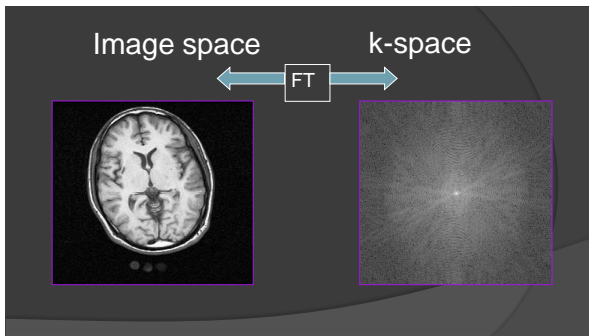

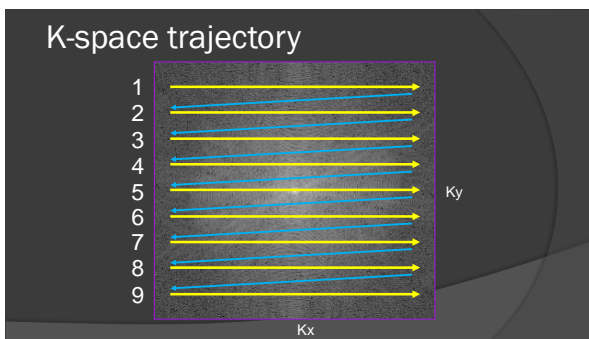

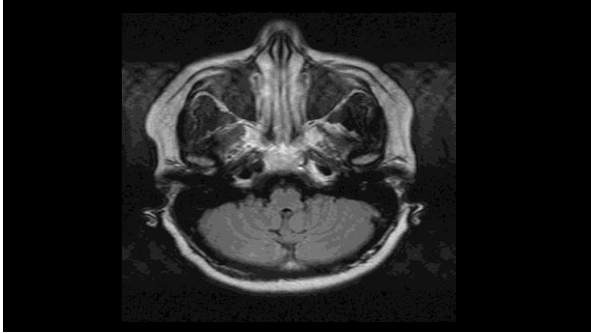

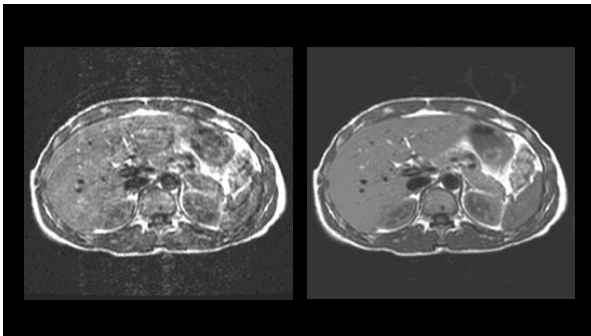

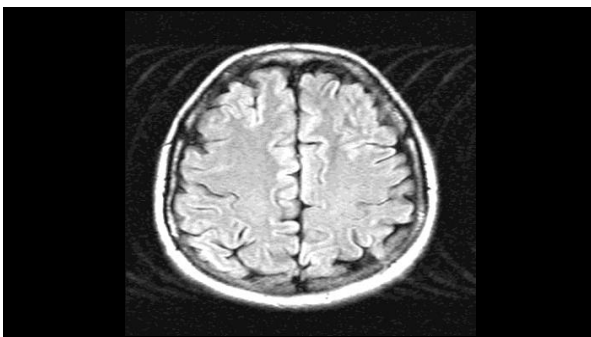

Propeller / Blade

- Reduce sensitivity to motion
- May be used for uncooperative patients

Pipe, Magn. Reson. Med. 1999; 42:963-969

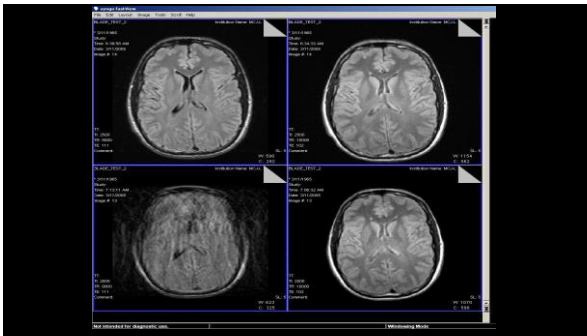

K-space

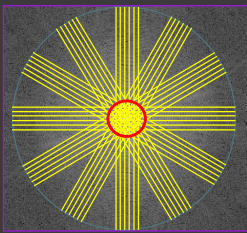

Propeller

Propeller / Blade

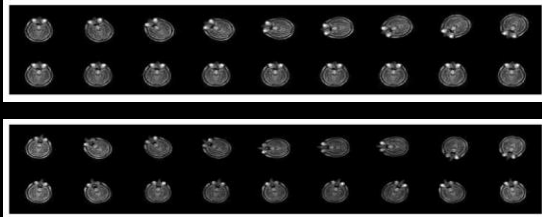
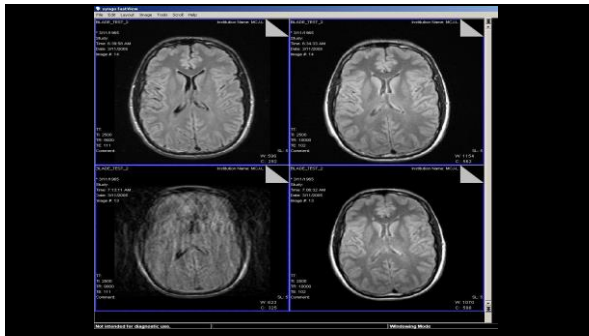

Image from Siemens Applications guide



Motion / ghosting

- How to fix:
 - Remind patient to hold still, make patient more comfortable, decrease scan time, consider sedation
 - Use respiratory triggering / navigator pulses, motion correction, breath-hold options when available
 - Implement Propeller / Blade sequence options
 - Address equipment problems, test with phantom, test with cold-head off
 - Swap phase and frequency if artifact obscures pathology

Aliasing / wrap

- Identification:
 - Patient anatomy appears in incorrect locations
- Causes:
 - Insufficient sampling
 - Small FOV with anatomy (signal) outside FOV

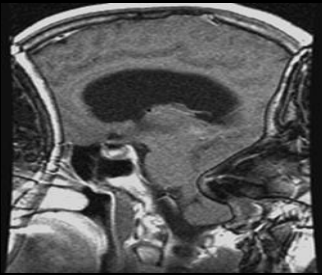

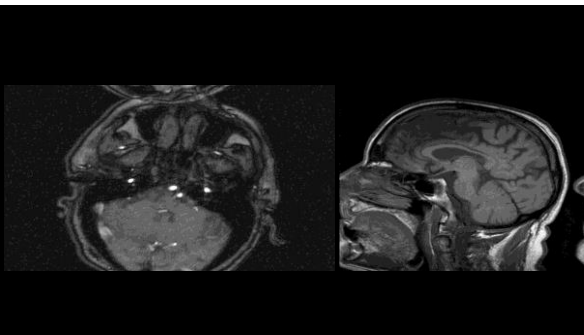

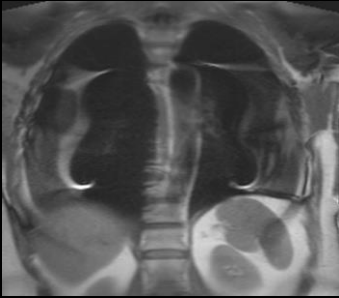

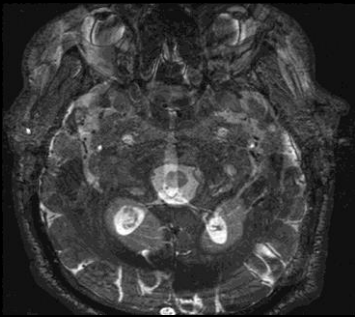

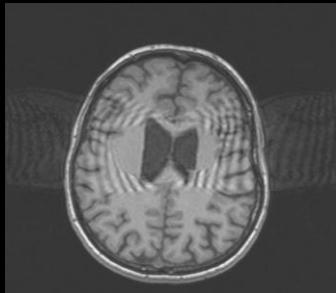

Aliasing / wrap

- How to fix:
 - Increase FOV
 - Increase over-sampling in phase encoding and / or slice directions (for 3D)
 - Use saturation bands for anatomy outside FOV
 - Turn off coils outside imaging volume

RF Interference / Zippers

- Identification:
 - Typically appears as single or multiple lines ("zipper") in the phase encoding direction
- Causes:
 - Unexpected radiofrequency signal from equipment inside room, or outside room with poor RF shielding



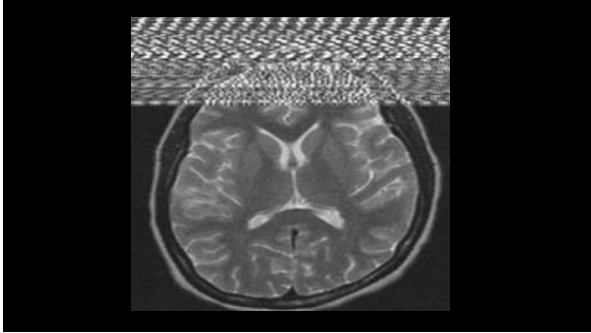

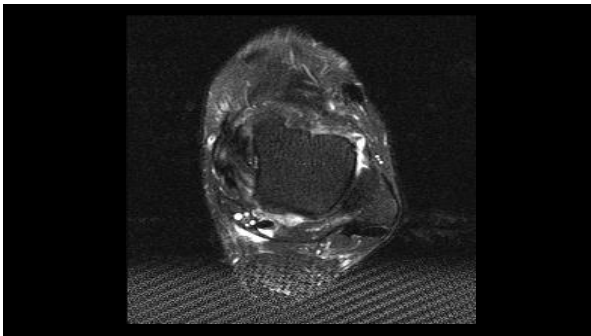

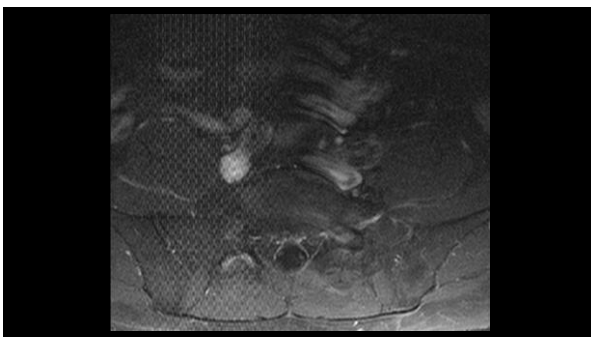

RF Interference / Zippers

- How to fix:
 - Identify source, replace electronic components generating unwanted RF signal
 - Check integrity of RF shielding, clean RF door threshold and RF fingers / plates

Metal

- Identification:
 - Signal void, often with adjacent very bright signal
 - Geometric distortion
- Causes:
 - Magnetic susceptibility, induced eddy currents, spin dephasing

Metal

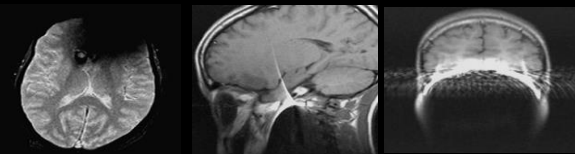

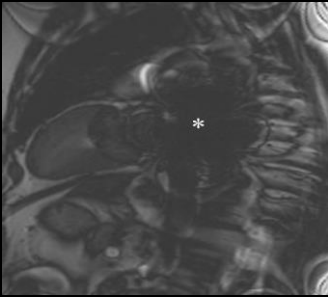

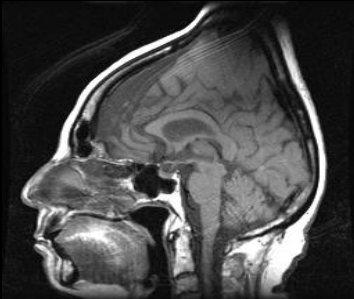

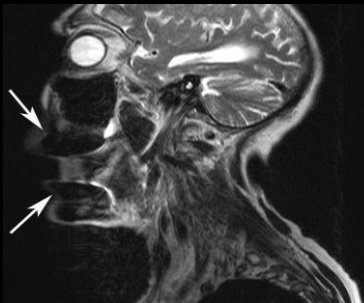

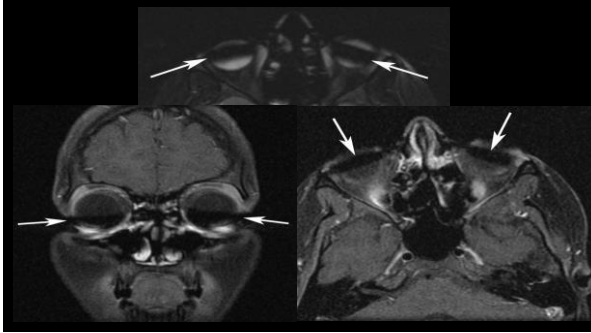

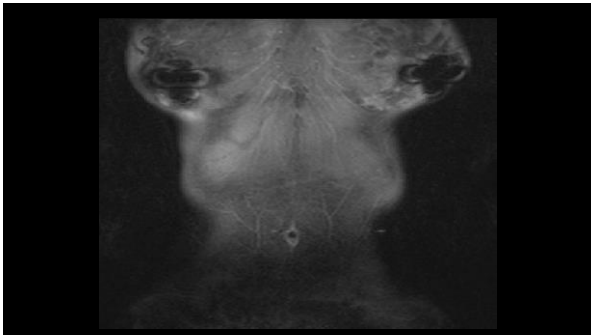



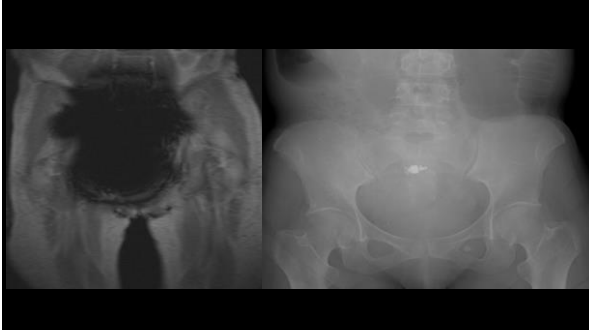

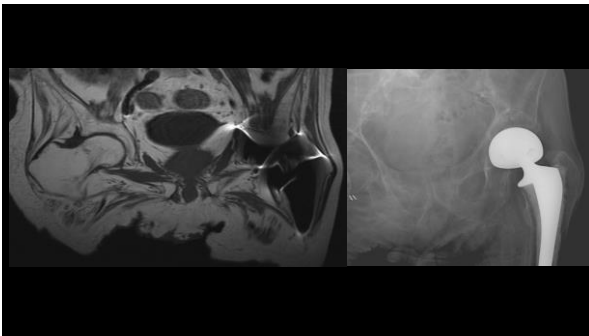

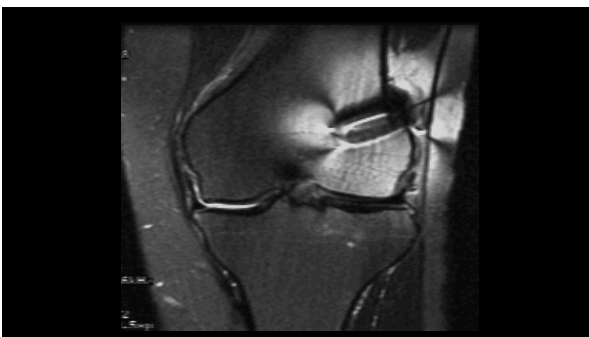

Metal

- How to fix / reduce:
 - Properly screen patient, remove any metal that can be removed
 - Turbo spin echo and spin echo sequences reduce artifact compared to gradient echo
 - Decrease TE and echo spacing; increase bandwidth and resolution in frequency encoding direction
 - Swap phase and frequency to modify shape

Corduroy

- Identification:
 - Pattern of regularly spaced lines extending across image
 - Can occur at different spatial frequencies and different angles
 - Multiple sets can combine to appear as a cross-hatch pattern
- Causes:
 - Spike(s) in k-space

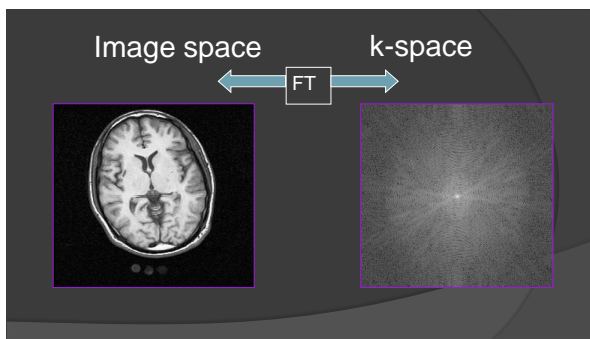

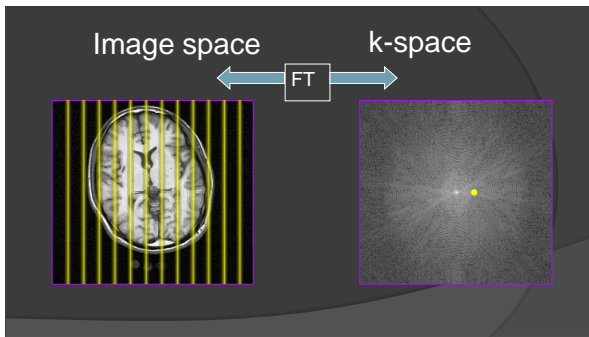

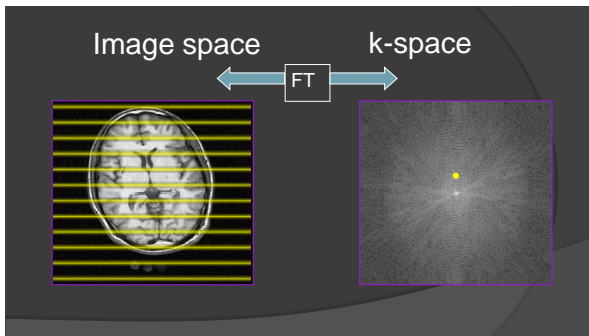

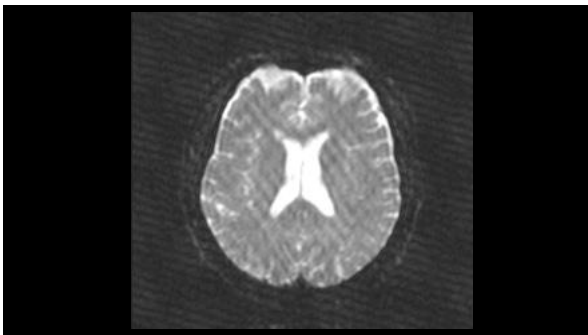



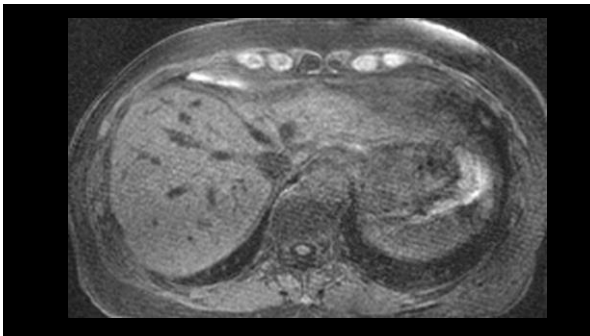

Corduroy

- How to fix:
 - Confirm room humidity in specification
 - Perform scanner spike check
 - Attempt to localize source if in room
 - Call Service

Bonus Artifact:



Reddit: "Camera Malfunction"
Courtesy Catherine Sturchio

Suggested Reading

- DW McRobbie, EA Moore, MJ Graves, MR Prince, "MRI: From Picture to Proton," 2nd edition, Cambridge University Press
- Dietrich, "Artifacts in 3-Tesla MRI: Physical background and reduction strategies" EJR 2008 65(1) 29-35

Thank You
Mayo Clinic Florida



Flow

- Identification:
 - Ghosting, appears as repetition (phase encoding direction) of blood
- Causes:
 - Velocity induced phase effects

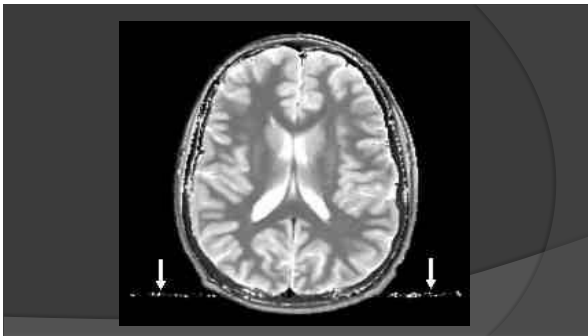

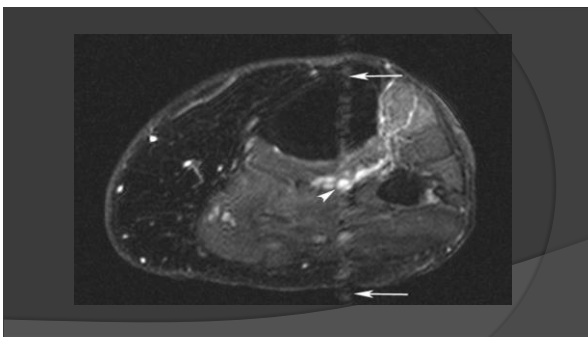

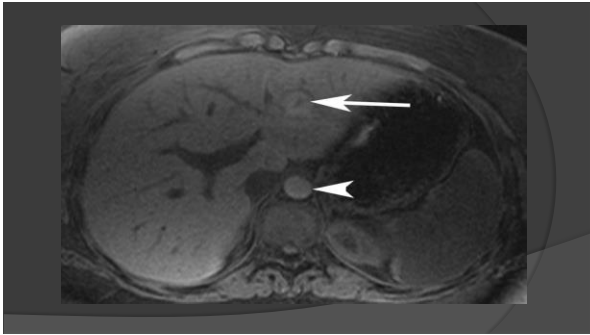

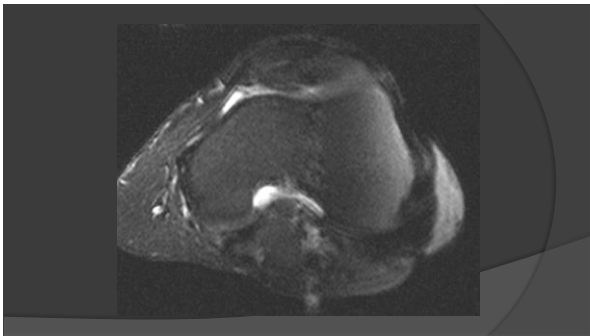

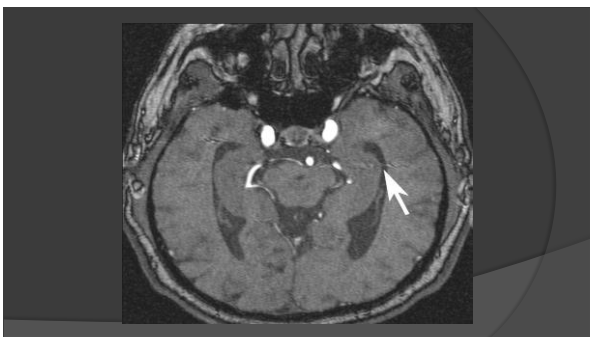

Flow

- How to fix:
 - Gradient moment nulling / flow compensation
 - Spatial saturation bands
 - Swap phase and frequency if artifact mimics pathology
